Fidelity Fondsbank
Auswertung der STOXX Europe Branchen
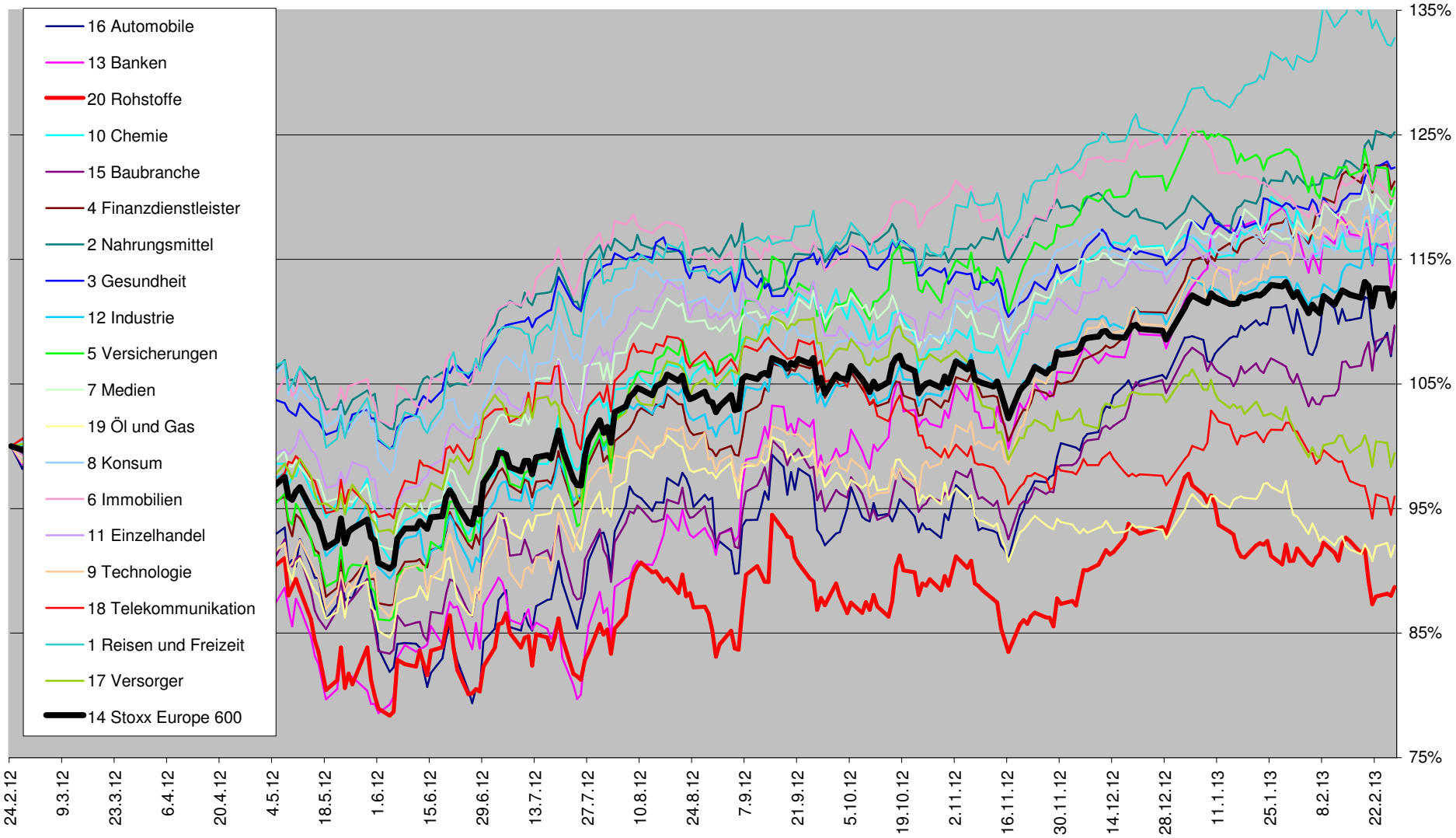
01.03.2013